

Conseil d'administration de l'Entente - juillet 2015



Henri Boyer



Bruno Durand



Dominique Beaudrey



Céline Charriaud



Vincent Alazard



Simone Anglade



Serge Bladinières



Catherine Marlas



Bernard Barral



Daniel Borie



Bernard Palpacuer



Vincent Descoeur



Jean-Claude Anglars

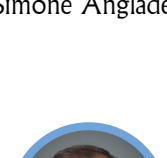

Jean-Claude Luche



Serge Nouailles



Jean-Jacques Raffy



Pierre Camani

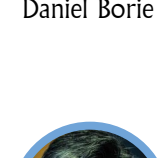

Patrick Cassany



Laurent Suau



Jean-Paul Pourquier



Joël Lacalmontie



Philippe Fabre



Christian Tieulié

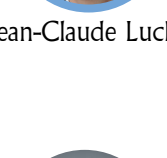

Michèle Buessinger



Serge Rigal

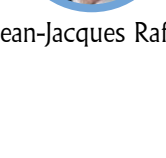

Vincent Bouillaguet



Italina Lalaurie

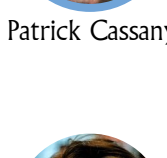

Sophie Gargowitsch



Régine Bourgade



Annie Delrieu



Francis Courtes



Michel Cabanes



Jean-Luc Calmelly

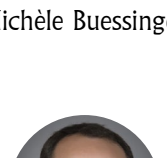

Bertrand Cavalerie



Danielle Deviers

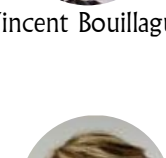

Martine Hilt



Catherine Joffroy



Guillaume Lepers



Valérie Fabre



Isabelle Lantuéjoul



Sophie Pantel



Jean-Jacques Monloubou



Annie Cazard

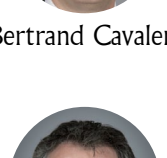

Jean-Pierre Masbou



Geneviève Lagarde

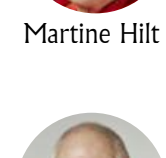

André Mellinger



Michel Masset

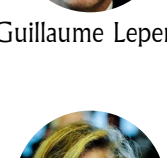

Patricia Suppi



Valérie Vignal



Gérard Salat

Lozère

Cantal

Aveyron

Lot

Lot-et-Garonne

Président

Vice-Présidents

Titulaires